

Welcome to the Capertee Valley

Capertee Valley is within the traditional country of the Wiradjuri people. Located on the western edge of the Blue Mountains and only three hours travel from Sydney, it is the widest enclosed valley in the world – wider and longer than the USA's Grand Canyon. The valley is recognised internationally as an Important Bird Area (IBA) and one of the 50 top birdwatching places in the world.

This scenic valley encompasses the hamlets of Glen Davis, Glen Alice and Bogee and is surrounded by the Wollemi, Capertee and Gardens of Stone national parks and the Muggi Murum-ban State Conservation Area. A diversity of habitats has resulted in a proliferation of bird species finding refuge here. Surrounded on all sides by spectacular sandstone cliffs, the valley is in a transition zone where the forests of the Blue Mountains give way to the woodlands of the NSW western slopes. Vegetation varies from semi-rainforest to open forest, grassy woodlands and farmland grasslands. Not as heavily cleared as many other rural areas, the valley retains large areas of the critically endangered White Box–Yellow Box–Blakely's Red Gum Grassy Woodland and Derived Native Grassland. Many woodland bird species, whose populations have fallen alarmingly elsewhere, remain relatively common and easily seen here.

Regent Honeyeater tree planting

In recent years a prime conservation focus has been extending the habitat of the highly endangered Regent Honeyeater. Working with landholders and volunteers, the Capertee Valley Regent Honeyeater Recovery Program has planted over 100,000 trees in the valley, on private property. A 2008 survey found 86 species of birds in these planted areas, with six of these being rare and/or endangered. Tree-planting weekends are held each spring and autumn and new volunteer tree-planters are always welcome; no experience necessary. For more information about volunteer tree-plantings in the Capertee Valley contact Birdlife Australia (Sydney office) on 02 9647 1033 or southernsw@birdlife.org.au.

You have more chance of seeing a Regent Honeyeater in the Capertee Valley than anywhere else in the world. Illustration: Fiona Lumsden.



Reporting bird sightings

Regent Honeyeater hotline: phone 1800 621 056

Swift Parrot hotline: phone 1800 665 766

Acknowledgments and information

Bird site: www.caperteebirder.com

Bird tours and information: www.bmbirding.com.au

Birdlife Australia: www.birdlife.org.au/projects/woodland-birds-for-biodiversity

Bicentennial National Trail: www.nationaltrail.com.au

Capertee Valley information: www.caperteevalleyway.com.au

Download a PDF of this brochure: caperteevalleyalliance.blogspot.com.au

Capertee Valley photos: caperteevalleyphotos.blogspot.com.au

Fiona Lumsden wildlife artist: www.fionalumsden.com

Cover images: Dean Ingwersen & Chris Tzaros

Accommodation

www.caperteevalleyway.com.au

www.rylstone.com

www.tourism.lithgow.com

Contact us with suggestions

Any suggestions or information that might improve this brochure would be appreciated. Please email caperteevalleyallinc@ipstarmail.com.au



CAPERTEE VALLEY ALLIANCE INC.

© Capertee Valley Alliance Inc. March 2015.



Office of Environment & Heritage
NSW National Parks & Wildlife Service



To find out more about your national parks visit the Blue Mountains Heritage Centre, end of Govetts Leap Road, Blackheath, 2780. Open 7 days (except Christmas day) 9.00am to 4.30pm; T (02) 4787 8877; www.nationalparks.nsw.gov.au

Capertee Valley

| BOGEE | CAPERTEE | GLEN ALICE | GLEN DAVIS |

Map & Guide to Birdwatching



Birds you may see in the Capertee Valley

Approximately 242 bird species have been recorded in the Capertee Valley. Many of the birds on this list are nomadic or migratory; they may be in the valley for only a few months each year.

KEY: C = common in the valley; U = uncommon; R = rare in the valley; I = introduced

Quails

| | |
|-----------------|--------------------------|
| Stubble Quail U | <input type="checkbox"/> |
| Brown Quail C | <input type="checkbox"/> |

Ducks, Geese & Swans

| | |
|-------------------------|--------------------------|
| Black Swan R | <input type="checkbox"/> |
| Australian Shelduck R | <input type="checkbox"/> |
| Pink-eared Duck R | <input type="checkbox"/> |
| Australian Wood Duck C | <input type="checkbox"/> |
| Pacific Black Duck C | <input type="checkbox"/> |
| Australasian Shoveler R | <input type="checkbox"/> |
| Grey Teal U | <input type="checkbox"/> |
| Chestnut Teal R | <input type="checkbox"/> |
| Hardhead U | <input type="checkbox"/> |
| Blue-billed Duck R | <input type="checkbox"/> |
| Musk Duck R | <input type="checkbox"/> |

Grebes

| | |
|----------------------|--------------------------|
| Australasian Grebe C | <input type="checkbox"/> |
| Hoary-headed Grebe R | <input type="checkbox"/> |

Ibises & Spoonbills

| | |
|---------------------------|--------------------------|
| Australian White Ibis U | <input type="checkbox"/> |
| Straw-necked Ibis U | <input type="checkbox"/> |
| Glossy Ibis R | <input type="checkbox"/> |
| Royal Spoonbill U | <input type="checkbox"/> |
| Yellow-billed Spoonbill U | <input type="checkbox"/> |

Hérons, Egrets & Bitterns

| | |
|-----------------------------|--------------------------|
| Australian Little Bittern R | <input type="checkbox"/> |
| Nankeen Night Heron R | <input type="checkbox"/> |
| Cattle Egret R | <input type="checkbox"/> |
| White-necked Heron U | <input type="checkbox"/> |
| Great Egret R | <input type="checkbox"/> |
| Intermediate Egret R | <input type="checkbox"/> |
| White-faced Heron C | <input type="checkbox"/> |
| Little Egret R | <input type="checkbox"/> |

Pelicans

| | |
|----------------------|--------------------------|
| Australian Pelican R | <input type="checkbox"/> |
|----------------------|--------------------------|

Cormorants & Darters

| | |
|--------------------------|--------------------------|
| Little Pied Cormorant U | <input type="checkbox"/> |
| Little Black Cormorant U | <input type="checkbox"/> |

| | |
|-----------------------|--------------------------|
| Great Cormorant U | <input type="checkbox"/> |
| Australasian Darter R | <input type="checkbox"/> |

Kites, Hawks & Eagles

| | |
|---------------------------|--------------------------|
| Square-tailed Kite R | <input type="checkbox"/> |
| Black-shouldered Kite C | <input type="checkbox"/> |
| Black Kite R | <input type="checkbox"/> |
| Whistling Kite R | <input type="checkbox"/> |
| White-bellied Sea-Eagle R | <input type="checkbox"/> |
| Swamp Harrier R | <input type="checkbox"/> |
| Spotted Harrier U | <input type="checkbox"/> |
| Grey Goshawk R | <input type="checkbox"/> |
| Brown Goshawk U | <input type="checkbox"/> |
| Collared Sparrowhawk U | <input type="checkbox"/> |
| Wedge-tailed Eagle C | <input type="checkbox"/> |
| Little Eagle U | <input type="checkbox"/> |

Falcons

| | |
|--------------------|--------------------------|
| Nankeen Kestrel C | <input type="checkbox"/> |
| Australian Hobby U | <input type="checkbox"/> |
| Brown Falcon C | <input type="checkbox"/> |
| Black Falcon R | <input type="checkbox"/> |
| Peregrine Falcon U | <input type="checkbox"/> |

Rails, Crakes & Water-hens

| | |
|---------------------------|--------------------------|
| Buff-banded Rail U | <input type="checkbox"/> |
| Baillon's Crake R | <input type="checkbox"/> |
| Spotless Crake R | <input type="checkbox"/> |
| Purple Swamphen U | <input type="checkbox"/> |
| Dusky Moorhen C | <input type="checkbox"/> |
| Black-tailed Native-hen R | <input type="checkbox"/> |
| Eurasian Coot U | <input type="checkbox"/> |

Button-quails

| | |
|----------------------------|--------------------------|
| Painted Button-quail C | <input type="checkbox"/> |
| Red-chested Button-quail R | <input type="checkbox"/> |
| Little Button-quail R | <input type="checkbox"/> |

Stilts, Plovers, Waders, etc.

| | |
|----------------------------|--------------------------|
| Black-winged Stilt R | <input type="checkbox"/> |
| Banded Lapwing R | <input type="checkbox"/> |
| Masked Lapwing C | <input type="checkbox"/> |
| Red-kneed Dotterel R | <input type="checkbox"/> |
| Black-fronted Dotterel C | <input type="checkbox"/> |
| Australian Painted Snipe R | <input type="checkbox"/> |
| Latham's Snipe R | <input type="checkbox"/> |
| Common Greenshank R | <input type="checkbox"/> |
| Sharp-tailed Sandpiper R | <input type="checkbox"/> |

Gulls

| | |
|---------------|--------------------------|
| Silver Gull R | <input type="checkbox"/> |
|---------------|--------------------------|

Pigeons & Doves

| | |
|---------------------|--------------------------|
| Rock Dove U I | <input type="checkbox"/> |
| Spotted Dove R I | <input type="checkbox"/> |
| Brown Cuckoo-Dove R | <input type="checkbox"/> |
| Common Bronzewing C | <input type="checkbox"/> |
| Brush Bronzewing R | <input type="checkbox"/> |

| | |
|-----------------------|--------------------------|
| Crested Pigeon C | <input type="checkbox"/> |
| Wonga Pigeon U | <input type="checkbox"/> |
| Diamond Dove R | <input type="checkbox"/> |
| Peaceful Dove C | <input type="checkbox"/> |
| Bar-shouldered Dove U | <input type="checkbox"/> |

Cockatoos

| | |
|--------------------------------|--------------------------|
| Glossy Black-Cockatoo U | <input type="checkbox"/> |
| Yellow-tailed Black-Cockatoo U | <input type="checkbox"/> |
| Gang-gang Cockatoo U | <input type="checkbox"/> |
| Galah C | <input type="checkbox"/> |
| Long-billed Corella R I | <input type="checkbox"/> |
| Little Corella C | <input type="checkbox"/> |
| Sulphur-crested Cockatoo C | <input type="checkbox"/> |

Parrots & Lorikeets

| | |
|--------------------------|--------------------------|
| Rainbow Lorikeet R | <input type="checkbox"/> |
| Musk Lorikeet U | <input type="checkbox"/> |
| Little Lorikeet C | <input type="checkbox"/> |
| Crimson Rosella U | <input type="checkbox"/> |
| Eastern Rosella C | <input type="checkbox"/> |
| Red-rumped Parrot C | <input type="checkbox"/> |
| Turquoise Parrot U | <input type="checkbox"/> |
| Swift Parrot R | <input type="checkbox"/> |
| Budgerigar R | <input type="checkbox"/> |
| Australian King-Parrot U | <input type="checkbox"/> |
| Red-winged Parrot R | <input type="checkbox"/> |

Cuckoos

| | |
|-----------------------------|--------------------------|
| Eastern Koel U | <input type="checkbox"/> |
| Channel-billed Cuckoo U | <input type="checkbox"/> |
| Horsfield's Bronze-Cuckoo C | <input type="checkbox"/> |
| Black-eared Cuckoo R | <input type="checkbox"/> |
| Shining Bronze-Cuckoo C | <input type="checkbox"/> |
| Pallid Cuckoo C | <input type="checkbox"/> |
| Fan-tailed Cuckoo C | <input type="checkbox"/> |
| Brush Cuckoo U | <input type="checkbox"/> |

Owls

| | |
|-------------------------|--------------------------|
| Sooty Owl R | <input type="checkbox"/> |
| Australian Masked Owl R | <input type="checkbox"/> |
| Eastern Barn Owl U | <input type="checkbox"/> |
| Powerful Owl R | <input type="checkbox"/> |
| Barking Owl U | <input type="checkbox"/> |
| Southern Boobook C | <input type="checkbox"/> |

Frogmouths & Nightjars

| | |
|-----------------------------|--------------------------|
| Tawny Frogmouth U | <input type="checkbox"/> |
| White-throated Nightjar U | <input type="checkbox"/> |
| Australian Owlet-nightjar U | <input type="checkbox"/> |

Swifts

| | |
|-----------------------------|--------------------------|
| White-throated Needletail U | <input type="checkbox"/> |
| Fork-tailed Swift R | <input type="checkbox"/> |

Kingfishers & allies

| | |
|-----------------------|--------------------------|
| Dollarbird U | <input type="checkbox"/> |
| Laughing Kookaburra C | <input type="checkbox"/> |

| | |
|-------------------------|--------------------------|
| Sacred Kingfisher U | <input type="checkbox"/> |
| Red-backed Kingfisher R | <input type="checkbox"/> |
| Azure Kingfisher U | <input type="checkbox"/> |
| Rainbow Bee-eater C | <input type="checkbox"/> |

Lyrebirds

| | |
|-------------------|--------------------------|
| Superb Lyrebird U | <input type="checkbox"/> |
|-------------------|--------------------------|

Bowerbirds

| | |
|-------------------|--------------------------|
| Satin Bowerbird U | <input type="checkbox"/> |
|-------------------|--------------------------|

Treecreepers

| | |
|------------------------------|--------------------------|
| White-throated Treecreeper U | <input type="checkbox"/> |
| Red-browed Treecreeper R | <input type="checkbox"/> |
| Brown Treecreeper C | <input type="checkbox"/> |

Fairy-wrens

| | |
|-------------------------|--------------------------|
| Variegated Fairy-wren U | <input type="checkbox"/> |
| Superb Fairy-wren C | <input type="checkbox"/> |

Honeyeaters

| | |
|----------------------------|--------------------------|
| Yellow-faced Honeyeater C | <input type="checkbox"/> |
| Singing Honeyeater R | <input type="checkbox"/> |
| White-eared Honeyeater U | <input type="checkbox"/> |
| Yellow-tufted Honeyeater C | <input type="checkbox"/> |
| Fuscous Honeyeater C | <input type="checkbox"/> |
| White-plumed Honeyeater C | <input type="checkbox"/> |
| Lewin's Honeyeater R | <input type="checkbox"/> |
| Bell Miner U | <input type="checkbox"/> |
| Noisy Miner C | <input type="checkbox"/> |
| Blue-faced Honeyeater R | <input type="checkbox"/> |
| Black-chinned Honeyeater U | <input type="checkbox"/> |
| Brown-headed Honeyeater U | <input type="checkbox"/> |
| White-naped Honeyeater C | <input type="checkbox"/> |
| Little Friarbird R | <input type="checkbox"/> |
| Noisy Friarbird C | <input type="checkbox"/> |
| Striped Honeyeater U | <input type="checkbox"/> |
| Spiny-cheeked Honeyeater U | <input type="checkbox"/> |
| Red Wattlebird C | <input type="checkbox"/> |
| Regent Honeyeater U | <input type="checkbox"/> |
| Painted Honeyeater U | <input type="checkbox"/> |
| Crescent Honeyeater R | <input type="checkbox"/> |
| New Holland Honeyeater U | <input type="checkbox"/> |
| White-cheeked Honeyeater R | <input type="checkbox"/> |
| Eastern Spinebill U | <input type="checkbox"/> |
| Black Honeyeater R | <input type="checkbox"/> |
| Scarlet Honeyeater U | <input type="checkbox"/> |
| Crimson Chat R | <input type="checkbox"/> |

Pardalotes

| | |
|----------------------|--------------------------|
| Spotted Pardalote C | <input type="checkbox"/> |
| Striated Pardalote C | <input type="checkbox"/> |

Scrubwrens & Thornbills

| | |
|-----------------------------|--------------------------|
| Rockwarbler U | <input type="checkbox"/> |
| Chestnut-rumped Heathwren U | <input type="checkbox"/> |
| Speckled Warbler U | <input type="checkbox"/> |
| White-browed Scrubwren U | <input type="checkbox"/> |

| | |
|---------------------------|--------------------------|
| Weebill C | <input type="checkbox"/> |
| Brown Gerygone R | <input type="checkbox"/> |
| Western Gerygone U | <input type="checkbox"/> |
| White-throated Gerygone C | <input type="checkbox"/> |
| Brown Thornbill U | <input type="checkbox"/> |
| Buff-rumped Thornbill U | <input type="checkbox"/> |
| Yellow-rumped Thornbill C | <input type="checkbox"/> |
| Yellow Thornbill C | <input type="checkbox"/> |
| Striated Thornbill U | <input type="checkbox"/> |
| Southern Whiteface U | <input type="checkbox"/> |

Babblers, Whipbirds, etc.

| | |
|------------------------|--------------------------|
| Grey-crowned Babbler U | <input type="checkbox"/> |
| White-browed Babbler C | <input type="checkbox"/> |
| Eastern Whipbird U | <input type="checkbox"/> |
| Spotted Quail-thrush U | <input type="checkbox"/> |

Butcherbirds & allies

| | |
|---------------------|--------------------------|
| Grey Butcherbird U | <input type="checkbox"/> |
| Pied Butcherbird U | <input type="checkbox"/> |
| Australian Magpie C | <input type="checkbox"/> |
| Pied Currawong U | <input type="checkbox"/> |
| Grey Currawong R | <input type="checkbox"/> |

Woodswallows

| | |
|------------------------------|--------------------------|
| White-breasted Woodswallow R | <input type="checkbox"/> |
| Masked Woodswallow U | <input type="checkbox"/> |
| White-browed Woodswallow C | <input type="checkbox"/> |
| Dusky Woodswallow C | <input type="checkbox"/> |

Cuckoo-shrikes & Trillers

| | |
|-------------------------------|--------------------------|
| Black-faced Cuckoo-shrike C | <input type="checkbox"/> |
| White-bellied Cuckoo-shrike U | <input type="checkbox"/> |
| Cicadabird U | <input type="checkbox"/> |
| White-winged Triller U | <input type="checkbox"/> |

Sittellas

| | |
|-------------------|--------------------------|
| Varied Sittella U | <input type="checkbox"/> |
|-------------------|--------------------------|

Whistlers & allies

| | |
|----------------------|--------------------------|
| Crested Shrike-tit U | <input type="checkbox"/> |
| Gilbert's Whistler R | <input type="checkbox"/> |
| Golden Whistler U | <input type="checkbox"/> |
| Rufous Whistler C | <input type="checkbox"/> |
| Grey Shrike-thrush C | <input type="checkbox"/> |

Orioles

| | |
|-----------------------|--------------------------|
| Olive-backed Oriole C | <input type="checkbox"/> |
|-----------------------|--------------------------|

Fantails & Monarchs

| | |
|-----------------------|--------------------------|
| Willie Wagtail C | <input type="checkbox"/> |
| Grey Fantail C | <input type="checkbox"/> |
| Rufous Fantail R | <input type="checkbox"/> |
| Black-faced Monarch R | <input type="checkbox"/> |
| Magpie-lark C | <input type="checkbox"/> |
| Leaden Flycatcher U | <input type="checkbox"/> |
| Satin Flycatcher R | <input type="checkbox"/> |
| Restless Flycatcher C | <input type="checkbox"/> |

Ravens & Crows

| | |
|--------------------|--------------------------|
| Little Raven U | <input type="checkbox"/> |
| Australian Raven C | <input type="checkbox"/> |

Australian Mudnesters

| | |
|-----------------------|--------------------------|
| White-winged Chough C | <input type="checkbox"/> |
|-----------------------|--------------------------|

Australian Robins

| | |
|------------------------|--------------------------|
| Eastern Yellow Robin C | <input type="checkbox"/> |
| Hooded Robin U | <input type="checkbox"/> |
| Jacky Winter C | <input type="checkbox"/> |
| Rose Robin U | <input type="checkbox"/> |
| Flame Robin U | <input type="checkbox"/> |
| Scarlet Robin U | <input type="checkbox"/> |
| Red-capped Robin U | <input type="checkbox"/> |

Larks, Cisticolas, Reed-Warblers, etc.

| | |
|---------------------------|--------------------------|
| Horsfield's Bushlark U | <input type="checkbox"/> |
| Golden-headed Cisticola U | <input type="checkbox"/> |
| Australian Reed-Warbler U | <input type="checkbox"/> |
| Tawny Grassbird R | <input type="checkbox"/> |
| Little Grassbird R | <input type="checkbox"/> |
| Rufous Songlark C | <input type="checkbox"/> |
| Brown Songlark U | <input type="checkbox"/> |

White-eyes

| | |
|--------------|--------------------------|
| Silveryeye C | <input type="checkbox"/> |
|--------------|--------------------------|

Swallows & Martins

| | |
|------------------------|--------------------------|
| White-backed Swallow U | <input type="checkbox"/> |
| Welcome Swallow C | <input type="checkbox"/> |
| Fairy Martin C | <input type="checkbox"/> |
| Tree Martin C | <input type="checkbox"/> |

Starlings & Mynas

| | |
|---------------------|--------------------------|
| Common Myna R I | <input type="checkbox"/> |
| Common Starling C I | <input type="checkbox"/> |

Thrushes

| | |
|----------------------|--------------------------|
| Bassian Thrush R | <input type="checkbox"/> |
| Common Blackbird R I | <input type="checkbox"/> |

Flowerpeckers

| | |
|-----------------|--------------------------|
| Mistletoebird C | <input type="checkbox"/> |
|-----------------|--------------------------|

Sparrows & Finches

| | |
|------------------------------|--------------------------|
| House Sparrow U I | <input type="checkbox"/> |
| Beautiful Firetail R | <input type="checkbox"/> |
| Diamond Firetail C | <input type="checkbox"/> |
| Red-browed Finch C | <input type="checkbox"/> |
| Plum-headed Finch U | <input type="checkbox"/> |
| Zebra Finch C | <input type="checkbox"/> |
| Double-barred Finch C | <input type="checkbox"/> |
| Chestnut-breasted Mannikin R | <input type="checkbox"/> |
| European Goldfinch R I | <input type="checkbox"/> |

Pipits

| | |
|----------------------|--------------------------|
| Australasian Pipit C | <input type="checkbox"/> |
|----------------------|--------------------------|

Capertee Valley bird trail

Before you set off ...

Part of the valley's charm is its comparative isolation. There are no cafés, no petrol stations, and, depending on your service provider and location, there may be no mobile phone coverage.

All 19 bird-watching sites shown on this map are easily accessible. A small section of the route is unsealed but suitable for 2WD vehicles. After rain you may need a 4WD vehicle to visit Site 8.

If you wish to enter Capertee National Park (Site 14) call NPWS Blackheath office (02 4787 8877) for the padlock access code.

Please take care

- Gravel roads may be slippery when wet.
- Look out for cattle and wildlife.
- **Park off the road. Don't park across gates. Don't stand in the middle of bridges and roads.**
- Don't enter private property unless you have the owner's permission.
- Remove your own rubbish: take it with you.
- Please don't use playback, it can disrupt breeding.

National Trail

The Australian Bicentennial National Trail (BNT) is a 5,330-km self-reliant multi-use route through bush, wilderness and mountain areas: www.nationaltrail.com.au

Map artwork © Fiona Lumsden
www.fionalumsden.com

Birdwatching sites

(site numbers correspond to map)

Key species listed here are an example only and might not always be present at the sites listed, or might be found at other sites. Some species are widespread or sporadic and cannot be linked to particular sites.

KEY: km = running distance along main route from Capertee;
GPS coordinates: gda 94;
(diversion) means a diversion off the main route, therefore no km shown

Start: 0 km - 33°08.781' S; 149°59.075' E

Capertee. Heading north-west from Sydney, turn right off Castlereagh Highway (east) into Glen Davis Road

1 10.5 km - 33°08.189' S; 150°03.313' E

RH side Gardens of Stone sign, walking track to south
Wonga Pigeon, Gang-gang Cockatoo, Red-browed Treecreeper, Eastern Whipbird

2 14.4 km - 33°08.288' S; 150°06.036' E

Roadside near 'Nioka' - park LH side of driveway
Little Lorikeet, Turquoise Parrot, Brown Treecreeper, Regent Honeyeater, Diamond Firetail

3 16.4 km - 33°08.176' S; 150°06.809' E

Coco Creek Bridge; park LH or RH side after the bridge
Turquoise Parrot, Painted Honeyeater (summer), Scarlet Honeyeater, Plum-headed Finch, Diamond Firetail, Mistletoebird

4 20.2 km - 33°08.049' S; 150°09.043' E

Junction of Crown Station and Glen Davis roads
Little Lorikeet, Regent Honeyeater, Black-chinned Honeyeater

5 (diversion) - 33°08.285' S; 150°08.880' E

0.5 km along Crown Station Road to gully with windmill
Hooded Robin, White-browed Babbler, Plum-headed Finch

6 (diversion) - 33°09.193' S; 150°08.488' E

2.5 km along Crown Station Road to cattle grid and junction with letterboxes
Turquoise Parrot, Striped Honeyeater, White-browed Woodswallow (summer), Diamond Firetail

7 29.2 km - 33°05.999' S; 150°13.930' E

Tri-intersection, Glen Alice and Glen Davis roads
Rainbow Bee-eater, Rufous Songlark, Horsfield's Bushlark, White-backed Swallow (summer), Brown Falcon, Zebra Finch, Double-barred Finch

8 (diversion) - 33°07.385' S; 150°19.335' E

Turn right at tri-intersection for Glen Davis. After 4.6 km turn left into Goora Street then right over cattle grid to get to Coorongooba Camping Area in Wollemi National Park (5 km). 4WD may be needed depending on recent rainfall
Superb Lyrebird, Rockwarbler, White-throated Gerygone, Bell Miner, Cicadabird

9 (diversion) - 33°07.375' S; 150°16.900' E

From Goora Street intersection, 1 km across bridge to Glen Davis Community Centre and camping ground
Brown Treecreeper, Rockwarbler, Black-chinned Honeyeater, Speckled Warbler, Dusky Woodswallow

10 37.7 km - 33°02.584' S; 150°12.872' E

Glen Alice, behind church and around community hall
Rainbow Bee-eater, Sacred Kingfisher, Red-rumped Parrot, Grey-crowned Babbler, Crested Shrike-tit, Diamond Firetail

11 42.9 km - 33°02.536' S; 150°09.601' E

Left into Genowlan Road, bridge 0.8 km from intersection; park on LHS before the bridge
Little Eagle, Little Lorikeet, Striped Honeyeater, Restless Flycatcher, Olive-backed Oriole, Mistletoebird

12 48.8 km - 32°59.752' S; 150°07.712' E

Side track on RH side of Glen Alice Road to 'Yanderra' gate
Spiny-cheeked Honeyeater, White-browed Babbler, Hooded Robin, Plum-headed Finch

13 51.2 km - 32°59.012' S; 150°06.529' E

Corner of Port Macquarie Road
Regent Honeyeater, Musk Lorikeet, Crested Shrike-tit, Hooded Robin

14 (diversion) - 33°00.529' S; 150°04.173' E

Locked gate to Capertee National Park at end of Port Macquarie Road (5.8 km from intersection). To enter the park contact NPWS Mudgee (02 6370 9000) for padlock access code
Regent Honeyeater, Turquoise Parrot, Peaceful Dove

15 53.5 km - 32°57.831' S; 150°06.337' E

Pull-in area on left at the beginning of Noola-Dunville Loop Road (Dunville Loop is 21.3 km)
Pallid Cuckoo, Grey-crowned Babbler, Western Gerygone, Painted Button-quail

16 (diversion) - 32°56.125' S; 150°09.141' E

6.9 km along Dunville Loop, park on LH side among White Box and walk 1 km to grid and end of forest
Gang-gang Cockatoo, Noisy Friarbird

17 (diversion) - 32°54.590' S; 150°09.308' E

9.8 km along Dunville Loop - near creek crossing and windmill
Flame Robin, Yellow-rumped Thornbill

18 54.8 km - 32°57.335' S; 150°05.760' E

Pull-in area on RH side
Western Gerygone, Speckled Warbler, Buff-rumped Thornbill, Painted Button-quail

19 62 km - 32°54.560' S; 150°02.292' E

Kandos State Forest, entrance gate on RH side (sometimes closed)
Musk Lorikeet, Glossy Black-Cockatoo, Weebill, chance of crakes at the reedy dam

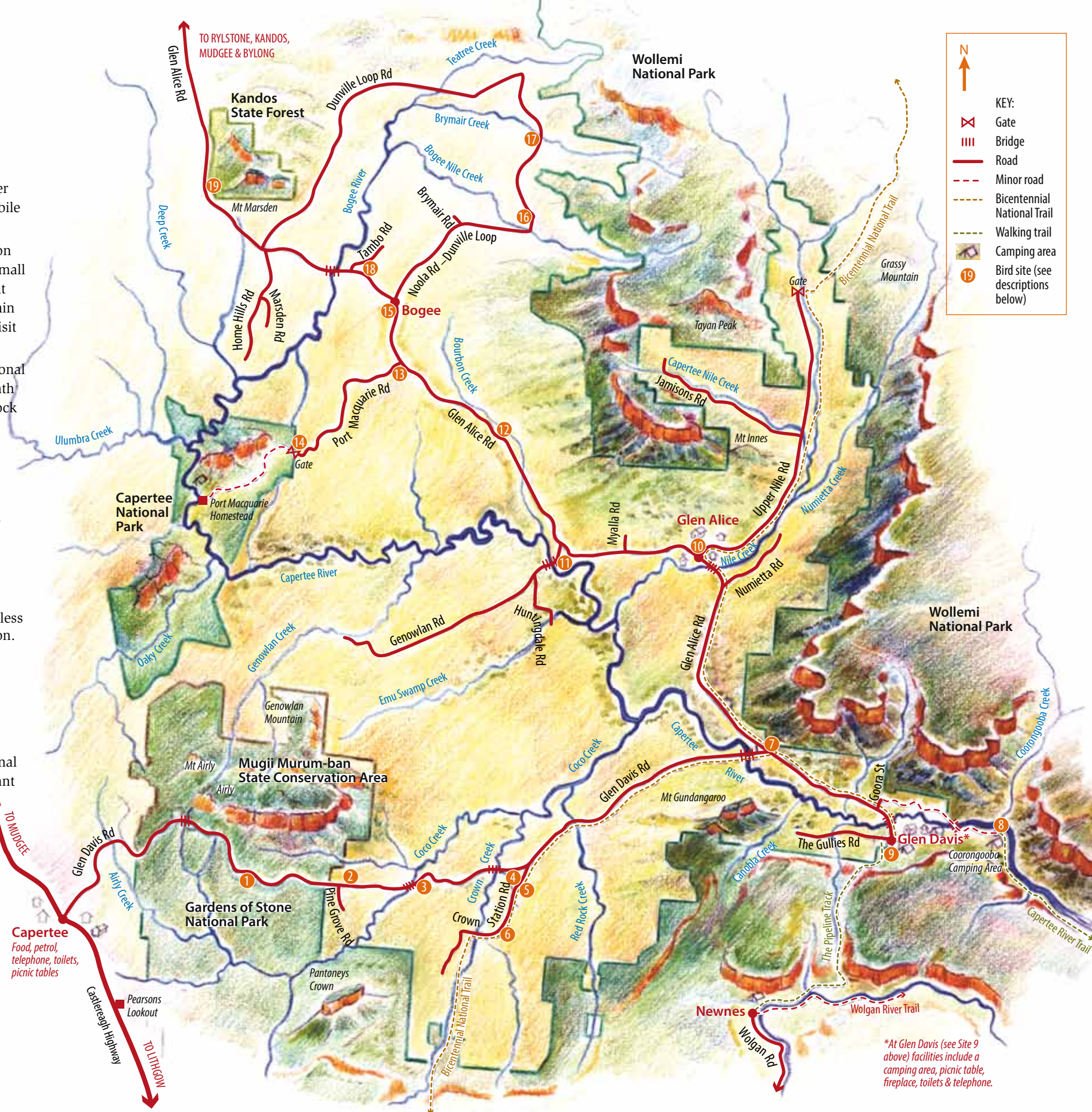

*At Glen Davis (see Site 9 above) facilities include a camping area, picnic table, fireplace, toilets & telephone.